130

2

FLAUTO.
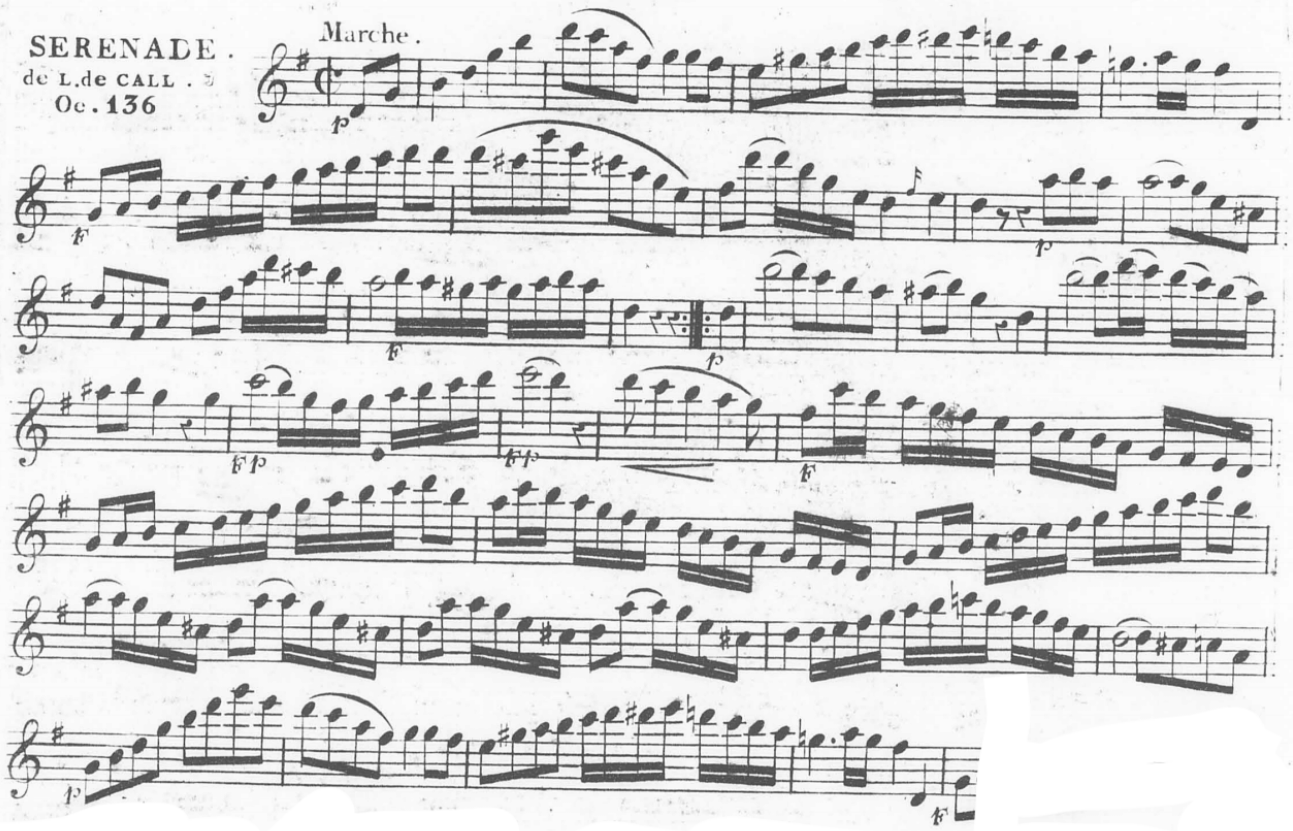
SERENADE.
de L.de CALL.
Oe.136